

Parent Meeting

Year 6 School Journey
2026

Important Information

▶ Departure: approx. 9:30, Monday 2nd November

- ▶ Children need to come to school at normal time.
- ▶ We will have lunch at the centre.
- ▶ Please ensure your child has a full water bottle for the coach journey.
- ▶ If your child takes medication, this needs to be brought in, labelled with your child's name and given to a member of staff in the office on the morning of the trip. You will need to complete a consent form for this to be given.
- ▶ We will be sharing medical and dietary needs with the centre prior to this trip.
- ▶ Please complete the consent forms ahead of time.

▶ Return: approx. 2pm, Friday 6th November

- ▶ We will message school when we leave and update of any traffic on route. Please be available to collect children a little earlier this day.

Kit List

KIT LIST

- Most of the day will be spent outside so ensure there are plenty of extra warm layers.
- Please do not send any 'best clothes'.
- No new or expensive clothing or equipment is required.
- Jeans are not very practical as they provide no warmth when wet and take a long time to dry.
- Cameras may be brought but at your child's own risk and are their responsibility. **ANYTHING AND EVERYTHING SHOULD BE CLEARLY LABELLED!!**

ESSENTIALS...

- Several sets of clothing, to include: Trousers (must have full length trouser for skiing) tracksuits, combats or anything suitable to sports are all good choices. T-shirts (Including one LONG SLEEVED for skiing) Underclothes Socks (Several pairs including one long pair for skiing) Gloves – essential for skiing Jumpers Thermal bottoms and tops for spring, winter and autumn trips
- Pyjamas
- Swimwear
- Trainers are fine for all activities but having two pairs is recommended
- Waterproof coat/cagoule
- Waterproof trousers
- Toiletries – toothbrush, soap etc
- 2 x towels
- A bin liner (for wet/dirty clothes)
- Water bottle
- Sun hat/sunscreen or warm hat and gloves (depending on forecast)
- Lip Salve
- Case/holdall – suitable size to hold the above and something with wheels is useful
- Pen or pencil

OPTIONAL...

- Indoor slippers or plimsolls
- Torch
- Travel games, books, cards, comics
- Wellies

Children MUST NOT bring money, mobile phones or electronic devices

All essential activity safety equipment is provided but you will need personal clothing, footwear and a wash bag. Brand new and fashion items should be left at home, as should valuables including jewellery and mobile phones. Old, casual and easily washable clothes are highly recommended. Jeans are impractical as they provide no warmth when wet and are difficult to dry.

ALL clothing should be marked with your child's name.

It is advised that your child brings roll-on deodorant rather than an aerosol as these can set off our fire alarm, the detectors are very sensitive.

Timetables

	Horn Park		
9.15- 11.00			
11.00-12.30	Arrive		
13.45 -15.30	Ski Back Slope	Teamwork	Teamwork
15.30- 17.00	Ski Back Slope	Pool	Low Ropes
19.00 - 21.00	Pool	Low Ropes	Bushcraft
9.15- 11.00	Teamwork	Ski Back Slope	Harrisons Scrambing
11.00-12.30	Low Ropes	Ski Back Slope	Harrisons Scrambing
13.45 -15.30	Harrisons Scrambing	Leap of Faith	Ski Back Slope
15.30- 17.00	Harrisons Scrambing	Archery	Ski Back Slope
19.00 - 21.00	Leap of Faith	Bushcraft	Pool
9.15- 11.00	Ski Front Slope	Harrisons Scrambing	Climb
11.00-12.30	Ski Front Slope	Harrisons Scrambing	Climb
13.45 -15.30	Climb	Climb	Team Ropes
15.30- 17.00	Climb	Climb	Team Ropes
19.00 - 21.00	Bushcraft	Pool	Leap Of Faith
9.15- 11.00	Team Challenge		
11.00-12.30	Orienteering		
13.45 -15.30	Team Ropes	Ski Front Slope	Archery
15.30- 17.00	Team Ropes	Ski Front Slope	Pool
19.00 - 21.00	Camp Fire		
9.15- 11.00	Archery	Team Ropes	Ski Front Slope
11.00-12.30	Pool	Team Ropes	Ski Front Slope
1.3	Depart		

Rock Climbing



Low Ropes



High Ropes



Leap of Faith / Jacobs Ladder



Dry Slope Skiing



Swimming / Raft building / Kayaking



Games Rooms



Camp Fire



Rooms

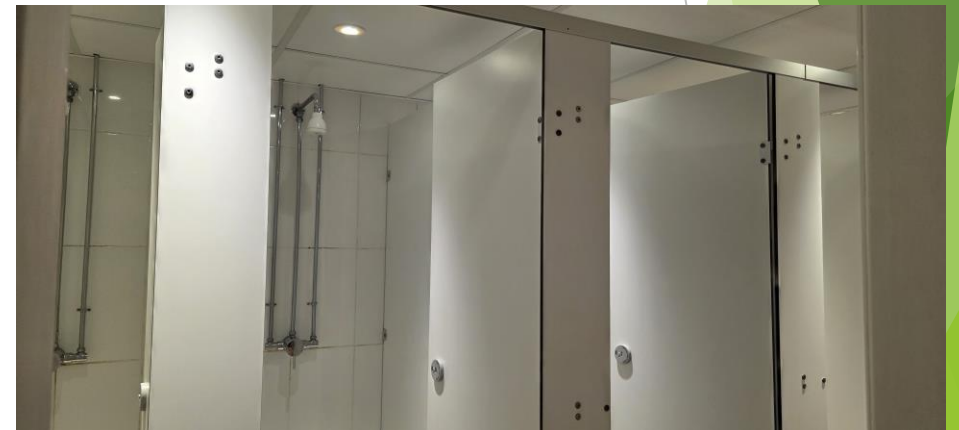

Rooms

Dormitory Room Layout

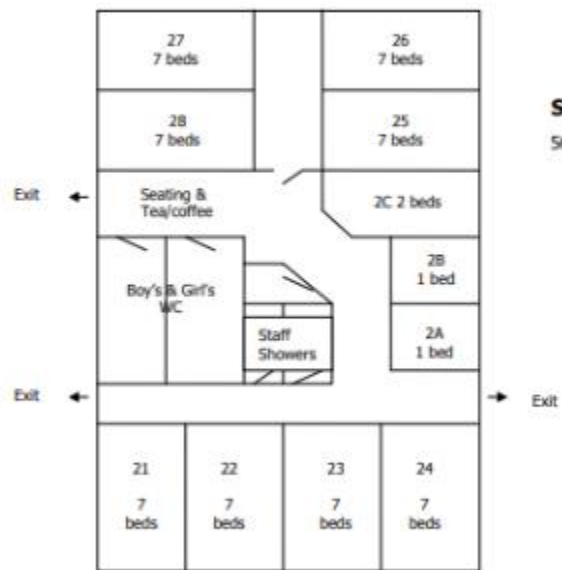
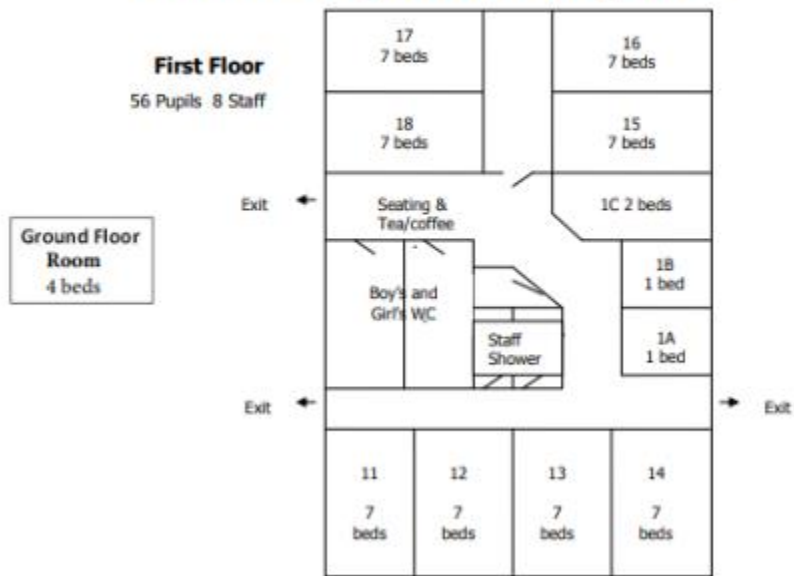

124 max capacity
64 1st floor / 60 2nd floor

Food

Bowles Menu 2025

Vegetarian and Vegan options are only available upon request within the "manage my booking" portal within the dietary requirements section.

Monday

LUNCH:

Chicken goujons with chips and mixed salad
Vegetarian/Vegan ¼ pounder with chips and mixed salad

Chocolate rice Krispie square

DINNER:

Tomato pasta with garlic bread and cucumber & carrot sticks

Iced banana sponge

Tuesday

BREAKFAST:

Pain au chocolate, satsuma and cornflakes with milk (dairy free milk is available)
Hash Brown (Vegetarian/Vegan) Apple juice

LUNCH:

Chicken casserole with steamed rice
Vegetable/Vegan casserole with steamed rice

Flapjack (Vegan)

DINNER:

Roast turkey with roast potatoes sweetcorn broccoli and gravy
Vegetable / Vegan hot pot with roast potatoes sweetcorn broccoli and gravy

Jam oat biscuit (Vegan)

Wednesday

BREAKFAST:

Croissant, apple and rice krispies with milk (dairy free milk is available)
Hash Brown (Vegetarian/Vegan) Orange juice

LUNCH:

Jacket potatoes with grated cheddar, baked beans a Flora portion and mixed salad

Iced carrot cake

DINNER:

Sausages with chips and sweetcorn
Vegetarian / Vegan sausages with chips and sweetcorn

Chocolate chip cookie

Thursday

BREAKFAST:

Pain au chocolate, banana and Weetabix with milk (dairy free milk is available)
Hash Brown (Vegetarian/Vegan) Apple juice

Lunch :

Chicken & vegetable curry with steamed rice
Vegetarian / Vegan Butternut squash & chickpea curry with steamed rice

Shortbread biscuits (Vegan)

Dinner:

Macaroni cheese with a petit pain roll and mixed salad

Tomato pasta **(Vegan)** with a petit pain roll and mixed salad

Iced chocolate cake

Friday

BREAKFAST:

Croissant, satsuma and cornflakes served with milk (dairy free milk is available)
Hash Brown (Vegetarian/Vegan) Orange juice

LUNCH:

Battered cod with chips and garden peas
Vegetarian / Vegan spinach & falafel burger with chips and garden peas

Fresh fruit

We can serve Gluten free meals and will provide shop bought sealed Gluten free and vegan desserts.
We can provide an approximate carb measurement for all meals, we do have scales available for your staff to use, should they be required.

